



Kentucky 
Humane Society™

Lifelong Friends

2017 Annual
Report



Board of Directors

Ann Leonard (chair)
Beth Andrews (chair elect)
Jena Stone (treasurer)
Andrea Duvall (secretary)
Brink Bloembergen
Jennifer Branch
Gary Clements
Steve Codey
Tony Deye
Laurel Durham
David Easterling
Erik Furlan
Patrick Padgett
Brian Ramsey
Geoff Ritter
Darren Stein
Patti Swope

Nancy Jo Trafton
Greg Wellman
Natalie White

Advisory Board

Toni Clem
Nick Costides
Brian Haara
John Hassmann
Rick Maynard
Glenn Price

Mission

In 2017, we changed our mission statement to reflect our evolving goals and our commitment to meeting the needs of companion animals and their families throughout the Commonwealth.

□ The Kentucky Humane Society is a champion for companion animals. Through leadership, education and proactive solutions, we are creating more compassionate communities. □

Letter from Lori



Dear Friends,

I am grateful that you are part of the Kentucky Humane Society family. With your support and encouragement, 2017 was a truly exceptional year for the animals and the people we serve.

In January 2017, we opened the Sam Swope Pet Retreat in Jeffersontown, a unique rehabilitation center for shelter animals who have suffered from neglect,

abuse or lack of socialization. The Pet Retreat is named in honor of the late Sam Swope, who made a legacy gift to help our most fragile animals.

Also in January, our Pet Help Line began taking calls seven days a week and answering all Admissions calls. The Pet Help Line helps keep pets in their homes and out of shelters by supporting owners.

In March, we renamed our Steedly Drive location the Sam Swope Pet Treatment & Lifesaving Center (TLC). This is our hub for all incoming animals, readying dogs and cats for our 10 adoption centers. It is also the place where pets who need extra TLC receive leading-edge medical care.

The Sam Swope Pet TLC also houses our new Healthy Pets Clinic, which offers low-cost vaccines, preventives, diagnostics and treatment of minor medical needs. The goal is to ensure that an owner's financial limitations are not a barrier to their beloved pets receiving lifesaving preventive care.

Last year thousands of animals came to us from overcrowded shelters across Kentucky. But not only are we here for Kentucky's animals: in times of crisis, we are also here for our nation's animals. In September, we took in over 250 shelter animals from hurricane-impacted areas, and sent a team of first responders to Houston.

We would love to give you a tour and chat with you about how you can be part of the Kentucky Humane Society's future. Please call 502-515-3131 to schedule a tour or to learn more about how you can help Kentucky's animals.

I am grateful for your passion for companion animals. Thank you for all that you do to help those who cannot help themselves.

In gratitude,

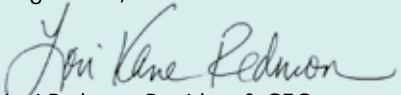
Lori Redmon, President & CEO

Equine C.A.R.E. Helps At-risk Horses

Our Equine C.A.R.E. (connect, assist, rescue and educate) team helps Kentucky's at-risk horses, including emaciated strays and orphaned foals like Allie. Each spring KHS takes in up to two dozen motherless foals who require round-the-clock care until they are weaned. We accustom each to people and farm life so they will grow up to become great companion animals.





Sam Swope Pet Retreat Opens

In January 2017, we opened the Sam Swope Pet Retreat in Jeffersontown. This 20-kennel behavioral rehabilitation center provides a peaceful place where animals can recover from neglect, abuse and lack of socialization through our behavior experts' positive, proven methods. Odie — who had grown up in a municipal shelter while his owner was prosecuted for cruelty — was one of our first Pet Retreat graduates. He has been adopted and has a loving home.

Lifesaving Work

2,519
cats found
homes



The Kentucky Humane Society is proud to find homes for every adoptable dog, cat and horse in our care. In 2017, our compassionate team saved the lives of 97% of the animals who came through our doors.

Adoptions

Last year, 6,158 animals found homes thanks to your support.

Fostering

27% of all KHS animals spent some time in foster before they are ready for adoption. Our volunteer foster caregivers provide temporary homes for animals too young to be adopted or those recovering from illness or injury.

Transports

Last year, we took in animals from overcrowded shelters in 38 of Kentucky's 120 counties.

Pet Retreat

Dogs recovering from abuse, neglect or lack of socialization received behavioral help at the Sam Swope Pet Retreat.

Equine C.A.R.E. Program

Our Equine C.A.R.E. (connect, assist, rescue and educate) team helped Kentucky's at-risk horses, including emaciated strays and orphaned foals.

3,576
dogs found
homes



63
horses
found
homes

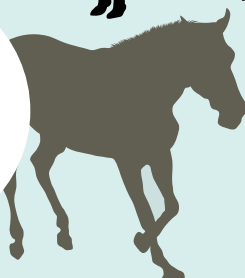

97%
Animals Saved

38

Kentucky counties
received our support

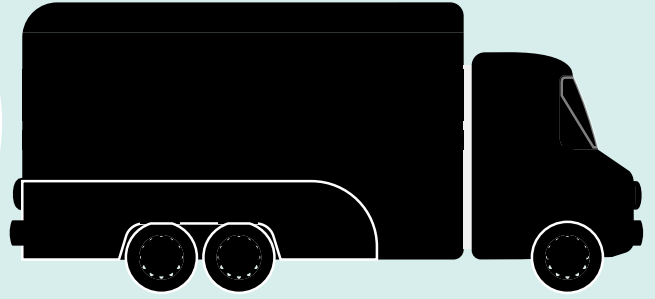

210

dogs received
behavior support at
Swope Retreat

1,702

animals spent time
in foster.

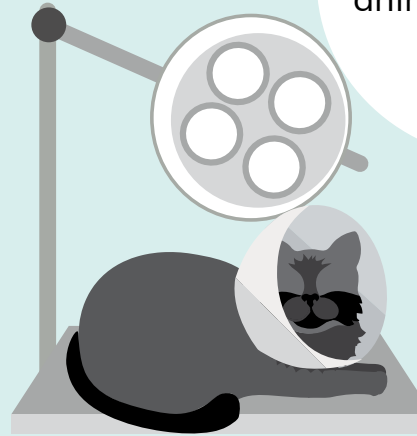

Steadly Location Renamed

In March, we repurposed and renamed our Steedly Drive facility the Sam Swope Pet Treatment & Lifesaving Center (TLC). The Sam Swope Pet TLC provides admissions for all incoming animals as well as advanced medical care to fragile shelter animals. It also houses a full-time, low-cost veterinary clinic for owned pets. Ziggy, a kitten who was shot by a BB gun and left partially paralyzed, received lifesaving care at the Pet TLC and made a full recovery.

We'd like to thank the Sam Swope Family Foundation and the late Sam Swope for making both the Pet Retreat and the Swope Pet TLC possible.





Pet Help Line Expands to 7 Days a Week

In 2017, our free Pet Help Line began taking calls 7 days a week and answering all Admissions calls. The Pet Help Line's goal is to help overwhelmed owners keep their beloved pets by offering advice and resources. Kristen and Mikey adopted Banjo, a deaf hound, but became overwhelmed with his special needs. The Pet Help Line recommended a positive reinforcement trainer. Banjo now knows sign language, and Kristen and Mikey can't imagine life without him.

In 2017, our Pet Help Line was made possible through grants from the ASPCA and Banfield Foundation.

Helping Keep Pets Out of Shelters



Increasingly, the Kentucky Humane Society is focused on providing proactive programs designed to keep animals in their homes and out of shelters in the first place. We do this by supporting overwhelmed pet owners, many who face financial challenges.

Pet Help Line

The Pet Help Line provided free, confidential advice to pet owners seven days a week.

Healthy Pets Clinic

Our Healthy Pets Clinic opened on Steedly Drive to offer affordable basic veterinary care to owned dogs and cats.

S.N.I.P. Clinic

The S.N.I.P. Clinic celebrated its 100,000th spay/neuter surgery in October, helping reduce pet overpopulation.

Dog Training

Using positive, proven methods, our behavior trainers taught owners how to understand and train their dogs.

Vouchers for Families

KHS offered vouchers for spay/neuter surgeries, basic preventives and emergency veterinary care for the beloved pets of financially struggling families.

14,002
Help Line
Calls

356
owned pets helped
through medical
vouchers

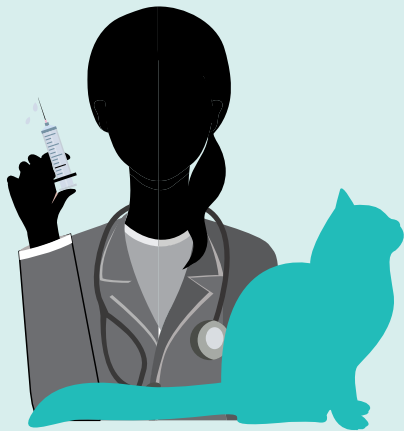

9,646
Surgeries at
S.N.I.P. Clinic

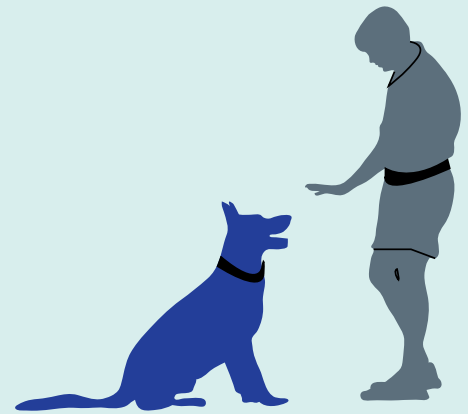

7,920
Pets reached
through Healthy
Pets Clinic



1,073
Owned dogs
helped through
behavior
training

Healthy Pets Clinic Opens

On March 1, 2017, we opened the Healthy Pets Clinic at the Sam Swope Pet TLC on Steedly Drive. The clinic provides low-cost vaccines, preventives, basic veterinary services and diagnostics five days a week, removing financial barriers for low-income families. Millie lost most of her fur due to severe flea allergies, and her owner, John, couldn't afford regular veterinary care. The clinic provided flea preventives and medication. John called a month later, thrilled that Millie was happy and well.

We want to recognize PetSmart Charities for their generous support of the Healthy Pets Clinic.





Hurricane Relief

When natural disaster hits, the Kentucky Humane Society is ready to respond. In September, Hurricanes Harvey and Irma impacted Texas and Florida. Thousands of people and pets were displaced. Four KHS team members flew to Houston, where they fed and cared for shelter animals and delivered supplies. KHS also opened our doors to house and find homes for over 250 shelter dogs, cats and horses who had been in Texas and Florida shelters before the storms hit.

Helping Others



2,132
grateful shelter dogs
stopped at our Fern
Creek Pet Resort on
their way to homes.

The Kentucky Humane Society is dedicated to helping others — both companion animals and the people who love them. We make a difference not only in Louisville, but across Kentucky and the nation.

Natural Disaster Support

In 2017, KHS was asked by shelters for help after hurricanes devastated their regions. We sent supplies and people, and also took in needy shelter animals.

Vaccine Clinic

Last year the Canine Influenza Virus (CIV) hit Louisville; we partnered with Louisville Metro Animal Services to educate the public and provided affordable vaccines at our Healthy Pets Clinic.

ASPCA Way Station

In 2017, KHS became a [way station] for dogs relocated from overcrowded shelters in the rural South. The dogs spend one night at Fern Creek Pet Resort before finishing their journey to their new families.

Camps

At our Lifelong Friends Camp, 235 children ages 6-11 learned compassion and how to care for animals while having fun.

Safe Haven

KHS provided secure foster homes to animals whose owners sought help from The Center for Women & Families to escape domestic violence with their beloved pets.

and Others Helping Us



3,938
Customers chose
one of our two
Pet Resorts

We are grateful to our many supporters. Each of you is making our community and region a better place for shelter animals.

Pet Resorts

Thousands of families chose Fern Creek Pet Resort and Eastpoint Pet Resort for pet boarding, grooming and day care. Proceeds benefit shelter animals.

Volunteers

Over 450 volunteers cared for shelter pets, worked at KHS events and provided office assistance.

Fosters

Over 225 families provided foster care to kittens, puppies, cats and dogs, providing a temporary home and lots of love.

Donors

More than 19,250 donors chose to support our animals and programs by donating to KHS in 2017.

Grants

KHS received grants from a number of animal charities, including the Arnall Family Foundation, PetSmart Charities, ASPCA, Best Friends Animal Society and PEDIGREE Foundation, among others.

79,993
foster care
volunteer hours



12,098
non-foster
volunteer hours



Volunteers in Action

The Kentucky Humane Society is lucky to have dedicated volunteers who walk dogs, socialize kittens, work at events, volunteer at the S.N.I.P. Clinic and transport animals from overcrowded shelters to our doors. Kaye West was named the 2017 Volunteer of the Year for her dedication to our Pet Photography Program. Three to four days a week, Kaye and her assistant, Carol Brinkman, are at our main facility, photographing shelter animals so they will be adopted faster.





Our Adopters

Last year 6,158 grateful shelter animals found homes thanks to our adopters — including Linus, who found a great home with a loving dad. With your support, KHS creates new families via adoption, and then ensures these families have healthy, happy relationships with their pets by providing free support through our Pet Help Line, 502-502-4PET.

Fiscal Responsibility

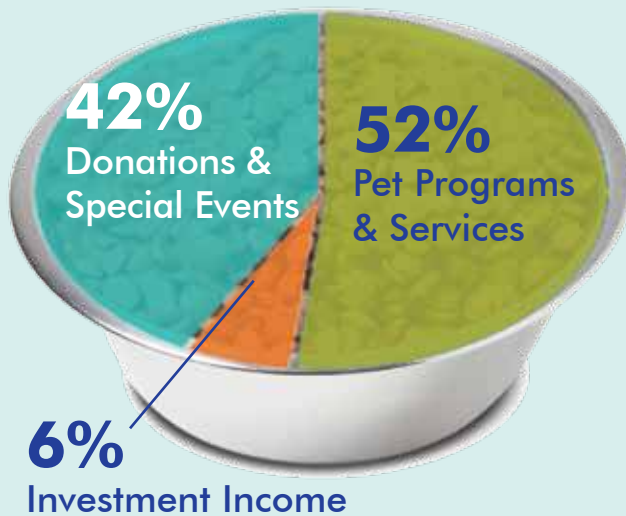

FY16-17 Funding Sources

Pet Programs & Services	\$3,541,944
Investment Income	\$430,082
Donations & Special Events	\$2,883,460

FY16-17 Funding Allocations

Pet Programs & Services	\$5,292,187
Administrative Costs	\$609,305
Fundraising Costs	\$818,948

Numbers in this section reflect the Kentucky Humane Society's audited fiscal year of October 1, 2016 – September 30, 2017. The total ending net asset value as of September 30, 2017, was \$11,643,817.



Lifelong Friends

Planned gifts make a huge impact on the Kentucky Humane Society. Include a charitable gift in your estate plan, like Linda and Bob Cordts (shown with Ginger, Molly and Copper), and you help ensure that essential programs and lifesaving services for animals will continue for years to come.



Pet Resort Becomes ASPCA Way Station

Last year, KHS not only took in needy shelter pets from overcrowded shelters in Kentucky, but we also provided a restful night for shelter dogs being transported from Mississippi to Wisconsin and beyond. In March 2017, the Kentucky Humane Society's Fern Creek Pet Resort became an overnight way station for the ASPCA's WaterShed Animal Fund Rescue Ride. Each week, up to 80 shelter dogs spend a night at the Pet Resort before continuing their journey to shelters where excited families are waiting to adopt them. In all, over 2,100 grateful shelter dogs made the lifesaving journey.

Thanks to Our Donors

The Kentucky Humane Society is grateful to the more than 19,000 donors who made gifts of cash or in-kind donations during the 2017 calendar year. Due to space limitations, we are only able to recognize gifts totaling \$500 and above in this publication.

\$100,000+

Mrs. Beth Andrews and
Mr. Bruce D. Perkins
Judith A. Heuglin Estate
Estate of Joyce Lindsay
Carol F. Rosenberg Living Trust
Ms. Patricia Swope

\$50,000+

Frances Masser M.D. Charitable
Trust
Allen S. Mattingly Trust

\$25,000+

Ms. Mary E. Herche
Estate of Philip H. Luetje Jr.

\$10,000+

Estate of Donald Bayless
Ms. Sandra Frazier
Mary P. Gill Charitable Trust
Ms. Sandy Gutermuth
O.H. Irvine Estate
Virginia Klapheke Living Trust
Mrs. Jean Zehnder

\$5,000+

Cynthia and David Collier
Janice Crenshaw & Mary Stivers
Mr. & Mrs. James P. Darmstadt
Tony and Gail Deye
Mr. Daniel Dreher
Laura Jane Dunbar
Mr. Peter Edwards and
Ms. Jennifer L. Branch
Mr. and Mrs. Larry Franklin
Ms. Jean W. Frazier
Mr. Erik Furlan
Ms. Beth Haendiges
Mr. & Mrs. David Heimerdinger
Norma J. Lance Estate
Mr. and Mrs. Philip Lynch
Henry & Roxy, The Pit Bulls
Judy Petry
Ms. Phyllis Tate
Mr. and Mrs. David Wise
Mr. and Mrs. W. Earl Zion Jr.

\$1,000+

Mr. Michael G. Adams
Mr. William O. Alden III
Mrs. and Mr. Susan C. Allen
Ms. Janet Ames
Mr. Matt Ansert
Ms. Julie E. Atkinson
Ms. Jackie Austin
Ms. Sarah Barela
Ms. Allison Bartholomew
Ms. Linda Bennett
Ms. Andrea Blair and
Mr. J.D. Schall
Mr. Brink Bloembergen and
Ms. Linda S. Johnsen
Brooks and Marilyn Bower
Jennifer Boyer
Mr. and Mrs. W. K. Brennan
Mr. & Mrs. Daniel Bridgewater
Danny and Ellen Briscoe
Mr. Erik Bristow
Frank and Donna Brothers
Mr. Charles K. Brown
Ms. Meredith Brown
Mr. Norman Brown
Mr. Steve Bryant
Dr. and Mrs. Jerry B. Buchanan
Peter and Tyler Burkhart
Mr. Gregory D. Carmichael
Mr. and Mrs. Allan M. Catlett
Dr. John Celletti
Ms. Terri Cleary
Mr. and Mrs. Gary Clements
Mr. Steve Codey and
Ms. Charity Brown
Mr. Robert Coffman
Mr. and Mrs. Gene Coleman
Mr. Daniel Conklin
Mr. and Mrs. Donald Corl
Vincent and Maria Corsi
Mr. and Mrs. Dick Crane
Ms. Sarah Creasy
Kelly Crite
Ms. Patricia A. Curtis
Mr. and Mrs. Richard Curtis
Mr. Alex Day and
Mrs. Tammy York Day
Ms. Christine Dennis
Harvey M. Diamond M.D.
Ms. L. Anne Dishman
Mr. and Mrs. Steve Doolin

Linda Doolittle
Mr. and Mrs. Stephen Dorsett
Thomas E. Dunbar
Mr. Wallace H. Dunbar
Ms. Leslie Dupont
Ms. Laurel Durham
Andrea and Brian Duvall
David M. Eddy Estate
Ms. Cynthia Y. Embry
Mr. and Mrs. Donald Ensor
Mr. and Mrs. Kevin Estes
Mr. and Mrs. George Everbach
Patricia Ann and Joseph Flock
Mr. and Mrs. Owen W. Funk
Mr. and Mrs. Gerald Gammons
Ms. Laura Lee Gastis
Estate of Marian L. Gilkey
Mr. and Mrs. Ray Glass
Ms. Martina Grider
Ms. Vickey Griffin
David Gross
Mr. Kevin Hable
Ms. Judy Hamilton
Ms. Mary W. Hancock
Ms. Jan Harris
Ms. Nancy Harris
Mr. and Mrs. Frank Harshaw
Mr. Billy Neal Haycraft
Ms. Martina Hazel
Ms. Kathy Herbig
Mr. and Mrs. Evan Hoffmann
Mr. Greg Pilotte and
Dr. Jayne Hollander
Leah Howard
David and Krista Hubble
Sarina Huber
Dr. Elizabeth A. Katzman
Mr. John Kearton
Ward and Mary Kerr
Ms. Tamina Kim
Ann Kirwan
Ms. Chelsea Klein
Ms. Peabody Kohler
Ms. Melanie Kuhn
Regina Lancaster
Ms. Sigrid Landert
Ms. Janice G. Lawrence
Ms. Betty Lindauer
Ms. Kristin M. Lomond
Pam and Rob Longwell
Sue Lorch

Ms. Mary Margaret Lowe
Ms. Amy Luttrell
Ms. Betty J. Maloy
Mr. and Mrs. Chris Maloy
Mr. Charles Marasa
Mr. and Mrs. Jason Marshall
Mr. and Mrs. James Mattingly
Mr. John W. Mayhugh
Marion McClain
Mrs. Mary McClean
Ms. Patricia McConnell
Mr. Mike McJunkins &
Mrs. Deb Dillon
Palmer and Robin McKay
Dr. and Mrs. Richard Medley
Ms. Stephanie Melder
Kurt Metzmeier
Ms. Ellen B. Mihan
Miss Hannah Miller
Jennifer and Chad Miller
Mr. and Mrs. Joseph Mills
Brian Minrath
Ms. Nancy M. Minyard
Dr. Michelle Moran
Mr. Victor Morris
Ms. Brooke A. Morrow
Michael and Sandra Mrkacek
Mr. Mark Nally
Mr. John P. Nash
Ms. Nancy Naughton
Ms. Mary Lee Nelson
Ms. Bettye Nichols
Mrs. Sherilea M. Nichols
Mr. Robert A. Nolan Jr.
Allison Noonan
Dan and Michele Oerther
Dr. and Mrs. Kurt Oliver
Mr. and Mrs. Wally Oyler
Russell D. Page and
Joseph C. Stambaugh
Mr. and Mrs. Paul Pape III
Ms. Sarah Dunbar Parker
Mr. and Mrs. Allan M. Parnell
Mrs. Lynda L. Patterson
Steve and Teresa Payne
Ms. Nancy L. Percy
Ms. Earlene Petrey
Mark and Susan Pfeifer
Ayako I. Phillips
Ms. Eileen Pickett
Mr. and Mrs. Saul Pohn

Mr. and Mrs. Michael P. Porro
Mr. R. Jonathan Raymon J.D.
Ms. Jane A. Redmon
Lori and Kevin Redmon
Mr. William S. Reeser Jr.
Mr. & Mrs. Kenneth Reutlinger III
Susan and Don Revell
Ms. Nancy Reynolds
Mr. and Mrs. Geoffrey Ritter
Mr. Mark E. Robbins
Mr. and Mrs. Albert B. Roberts
Mr. and Mrs. Michael Roberts
Tonya Robinson
Joy and Dave Roelfs
Alan Rosenberg
Mr. Roger Ross
Ms. Tesla Ruser
Brian Schaffner
Ms. Aimee Schory
Mr. Daniel Schusterman
Mr. William R. Scroggins
Mr. Lewis P. Seiler Jr.
Ms. Lindsay Shafer
Mr. and Mrs. Robert H. Shipp
Ms. Cathy Shircliff
Ms. Christine Smith
Mr. and Mrs. Don E. Smith
Mr. and Mrs. Layne Smith
Ms. Jackie Sollinger
Ms. Renee Spadie
Ms. Leslie Spetz
Mr. and Mrs. Matt Stone
Mr. & Mrs. Keith R. Strausburg
Leslie and Joel Stream
Ellen Stubbs-Gosney
Ms. Angela Sullivan Louis
Ms. Rebecca Tamas
David and Donna Tharpe
R.J. Thieneman
Mr. Brian Thomas
Ms. Renay Thommen
Ms. Nancy J. Trafton
Ms. Sandy S. Tucker
Mr. Gene Ulrich
Mr. Brian Unger
Mrs. Judy Wagner
John and Rhonda Wanner
Ms. Gloria Watkins
Mr. & Mrs. Linwood A. Watson Jr.
Ariadne Welch
Mr. and Mrs. Gregory Wellman
Pamela Kaye West
Ms. Nancy Wetherby
Mr. and Mrs. Kevin White
Ms. Sarah A. Whittenburg
Mr. & Mrs. James E. Whitworth
Jr.
Dr. Thomas Wiggins
Mrs. Judith C. Wilder

Ms. Sharon L. Winstel
Mr. and Mrs. Edgar Wockenfuss
Mr. Duane G. Wolff
Timothy and Perilyn Wood
Mr. and Mrs. John Yarmuth
Mr. & Mrs. Ralph W. Yoakum Jr.
Mr. Matt Zeiger

\$500+

Mr. and Mrs. Jimmie L. Abel
Ms. Lydia Aberli
Ms. Beverly D. Ackerman
Mr. and Mrs. John Ackerman
Ms. Jen Adams
Kit and Bethann Afable
Mr. Jeffrey S. Aizawa
Mr. and Mrs. John Allen
Ms. Ruth Allen
Mr. and Mrs. Kenneth Anderson
Dr. Walter E. App
Sean Arms
Ms. Linda Armstrong
Ms. Lisa Armstrong
Shawn Arny
Ms. Debbie Ault
Ms. Barb Auslander-Heim
Ms. Lisa S. Austin
George Bailey and
Porter Watkins
Ms. Jenna Bain
Kim Baker
Sheree Banet
Kanchan Barve
Mrs. Ellen Behrend
Mr. Eric Benmour
Mr. Thomas M. Benson
Gerry Berkowitz
Ms. Mary M. Berry
Ms. Susan K. Betz
Ms. Katherine W. Blackburn
Mr. Neville Blakemore and
Ms. Jessica Bird
Ms. Mary R. Block
Michele Boone
Mr. Alvin Borowick
Mr. and Mrs. Samuel D. Boswell
Ms. Claire Bourdon
James Bowling
Ms. JoAnn J. Brennan
Ms. Carolyn Brockman
Carolyn Kay Brown
Mr. and Mrs. Eddie Brown
Eli and Kathy Brown
Mr. Michael Brown
Mr. and Mrs. John Browning
Ms. Trina Burnett
Ms. Carol Burns
Ms. GERALYN M. Bush

Sean Byrnes
Mr. and Mrs. David L. Callison
Mr. and Mrs. Ian Cassidy
Ms. Anita Cauley
Ms. Tracey E. Cecil-Simpson
Richard Chamberlain
Britney, Phil & Ryan Chaney
Mr. Tim Chapman
Mr. and Ms. Donald Chasteen
Ms. Syndi Chesser
Ms. Karen Childers
Mr. and Mrs. Kevin Chlarson
Mr. and Mrs. Ryan L. Church
Ms. Rebecca Clark
Ms. Susan J. Clark
Ms. Ann M. Cleary
Ms. Barbara Cochran
Ms. Suzanne Z. Cole
Ms. Janice Cooper
Ms. Celesta E. Cornelison
Jennifer Cornell
Mr. and Mrs. Jim Corwin
Ms. Marcia Cotner
Ms. Harriett M. Cox
Dr. Ruth B. Craddock
Alex Cravanas
Mr. Steve Curry
Galen Daihl
Deborah Dalton
Mrs. Judy H. Dalton
Mrs. Rita M. Dama
John Davis
Mr. Gregory Deam
Angela Decker
Ms. Marsha Decker
Kim and Roger Deel
Dr. and Mrs. R. Craig DeWeese
Ms. Caryn Dickinson
Ms. Elizabeth Dieruf
Ms. Sallie R. DiLaura
Ms. Anne G. Discher
Ms. Caitlin S. Dobson
Ms. Jennifer Drake
Ms. Stefanie A. Dunbar
Ms. Jane Dyer
Ms. Nola Eaton
Ms. Denise Edsell
Ms. Traci K. Eikenberry
David and Carolyn Eirich
Ms. Sue Ellison
Mr. and Mrs. Richard Eschman
Ms. P. A. Eubank
Ms. Nancy Everbach
Ms. Karen Eves
Mr. John Ferreby
Ms. Doris Flack
Mr. and Mrs. Samuel J. Fodera
Tasha Fox
Brett and Paul Friedman

Mr. and Mrs. Ronald Gaffney
Matt Gahlinger
Mr. and Mrs. Gene P. Gardner
Ms. H. Yvonne Gardner
Mr. Brent Garrett and
Ms. Glenda M. Marker
Mr. Joseph R. Gathright Jr.
Mr. and Mrs. William Gatti
Tricia A. Gettelfinger
Mr. Thomas L. Gilmore
Ms. Andrea Gleason
Ms. Cathy Gordinas
Mr. Harold C. Grammer
Ms. Laurie A. Gray
Ms. Melissa Green
Mr. and Mrs. Mitch Greenfield
Ms. Rita Greenwell
Mr. and Mrs. Danny L. Gregory
Ms. Gretchen B. Griggs
Ms. Carol A. Gross
Ms. Jane Guardiola
Mr. and Mrs. Mark Hahn
Ms. Teresa B. Hall
Kelly Hammons
C. Robbin Hansen
Leslie Harbold
Mr. and Mrs. Michael Harbold
Mrs. Lisa Harden-Tandy
Mr. Jeffrey Hare
Van H. Harris
Ray and Karen Hatzman
Mr. Wesley S. Hawkins
Ken and Ann Hays
Mr. William Hays
Jaime Hazelbaker
Mr. and Mrs. Ronald Hazuda
Ms. Lisa Head
Stephanie Heller
Natalie Heller-Watkins
Ms. Dorothy I. Hencker
Ms. Angela G. Herps
Allen and Michelle Hertzman
Ms. Judy Hettmansperger
Ms. Louise Hickox
Dianna Hicks
Mrs. Danielle A. Higdon
Mr. Darrin Hines
Mr. Don Hissan
Ms. Bridget Hittepole
Holly Garth Stable
Mr. Michael J. Horbaniuk
Ms. Mary Howard
Mr. Matthew Howell
Miss Elizabeth Howerton
Mr. Steve Huey
Mr. Brian Humbent
Mr. and Mrs. Todd Hunter
Mr. James S. Hurt
Mr. John J. Janson Jr.

Ms. Linda J. Jennings
Mr. Steven Jensen
Mr. Lonnie Johnson
Mrs. Marilyn Johnson
Mr. Mike Johnson
Ann Jones
Kenny and Susy Jones
Steve and Erin Jones
Mr. James S. Joy
Mr. and Mrs. Mark Joyner
Ms. Nancy Keck
Ms. Leigh Kessinger
Jim Kidwell and Ann Jones
Mr. and Mrs. Michael Kirkland
Kris Knight
Diane Sanders Koehler &
Patricia Sanders Werner
Memorial Trust
Mr. Scott E. Kooperman
Ms. Jean E. Kreke
Mr. and Mrs. Jim Krinock
Ms. Andrea Kristofy
Mr. Douglas Krogh
Dr. Forrest Kuhn
Mr. and Mrs. Brian Kute
Ms. Sharon A. Lamb
Mr. Grant E. Lane
Mr. Ray Larmee
Ms. Barbara Lasky
Mr. Bob Leander
Ms. Ashley Lee
Linda Lee
Shirley and Ronald Lee
Ken LeMaster
Mr. Alexander Lingg
Mr. Greg Long
Ms. Dana S. Longworth
Ms. Ann Leonard
Cory Lucas
Ms. Susan Mackin
Ms. Tonya Madden
Ms. Linda W. Madison
Shaun W. Marshal
Mr. Robert Marshall
Daniel Mason

Ms. Stephanie Mason
Christy Mathis
Ms. Andrea Mattingly
Mr. and Mrs. William May IV
Mr. Michael R. Mazzoli
Mrs. Sharon McDermott
Ms. Robyn McLean
William McNeil
Mr. and Mrs. Scott Menzel
Robert and Margaret Merrick
Mr. and Mrs. Ron Miller
Gabrielle Minar
Mr. David G. Moninger
Ms. Mary S. Moore
Ms. Lisa Morgan
Brook Morse
Dorothy Moss
Ms. Cynthia K. Moter
Mrs. Joseph Mudd
Warwick Musson
Mr. Philip Nee
Ms. Elizabeth Neichter
Ms. BethAnn Nevius
Sidney R. Nichols
Daniel and Nancy Nieser
Mr. and Mrs. Michael Nord
Susan Nordstrom
Billy J. Norsworthy
Miss Karen O'Hara
The Oikawa and Ristagno Fund
Mr. James Olson
Wayne and Jane Parker
Ms. Elizabeth A. Payne
Grace E. Payne
Mr. and Mrs. Patrick Peak
Mr. Steve Penava
Mr. and Ms. Robert J. Petrokubi
Ms. Mary E. Pettersen
Rosemary and Richard Phillips
Dr. Michele Pisano
Rebecca Poe
Ms. Loretta Price
Price Weber
Kelly Pyzocha
Tommy and Paula Rabbeth

Ms. Elizabeth Rankin
Jack and Gini Reckner
Ms. Tina M. Redmon
Ms. Tracy M. Redmon
Mr. George A. Reed
Ms. Mary K. Reynolds
Ms. Ellen J. Ricail
Ms. Diane Roberts
Mrs. Cathy Robertson
Ms. Denise Roby
Ms. Rebecca A. Roby
Mr. Harry K. Rogers Jr.
Mr. Isaac Rosenzweig
Mr. and Mrs. Todd Roth
Ms. Ariana Routt
Ms. Dawn Rowe
Carol and Gary Rumrill
Ms. Connie Sandusky
Mr. and Mrs. William D. Scheler
Mrs. Anne D. Schmitt
Ms. JoAnne Schneider
Mr. and Mrs. Paul D. Schneider
Mr. Robert Schneider
Ms. Diane Schott
Mr. Warren L. Seibert II
Mrs. Vatina Selby
Kachina and Daniel Shaw
Ms. Elizabeth Shealy
Dr. and Mrs. Roger Shott
Ms. Sherry Shouse
Mr. and Mrs. Larry Slider
Mr. James Smalley
Jane and Dave Smiley
Mr. and Mrs. Charles A. Smith
Ms. Katherine Smith
Mark and Kathleen Smith
Mr. and Mrs. Raymond G. Smith
Vertner Smith
Ms. Becky St. Charles
Ms. Theresa Starr
Ms. Patricia Staugas
Ms. Kim Stawski
Ms. Mary B. Stein
Ms. Sarah S. Stivers
Ms. Linda Stone-Yeagle

Mr. Gregory Stowers
Mr. and Mrs. William Street
Ms. Lois C. Stroud
Sherry Stuart
Jeffrey and Teresa Stubbs
Ms. Margaret Stubbs
Mr. James A. Tatum
Maureen Taylor
Donald Thomas
Mr. Duke Thompson and
Barb Thompson
Ms. Lisa M. Todd
Ms. Laura Tolakis
Ned and Donna Towler
Colleen Truman
Ms. Barbara Tucker
D.R. Uhl
Ms. Cathy Vinson
Dave and Sue Vislisel
Ms. Patricia A. Vittitoe
Mr. Mark Vogt
Ms. Donna L. Voyles
Ms. Elizabeth Waddle
Michael Wakefield
Ms. Georgia H. Walker
Mr. and Mrs. Michael Walling
Ms. Kimberly J. Waters
Ms. Marilyn A. Weaver
David and Joan Webb
Mr. Anthony Weis
Mr. and Mrs. John Werst
Ms. Barbara K. West
Mr. and Mrs. Will L. West
Ms. Jeannine R. Williams
Glynis Willis
Ms. Debra L. Wohner
Warangkhan Wongba
Lynn Wood
Ms. Charlene Woods
Ms. Yvonne P. Woods
Mr. and Mrs. Daniel Woodside
Estate of Linda Wren
Mr. and Mrs. David Wren
Mrs. Sandra Wright
Ms. Fran Yarmuth

Presenting Event Sponsors

Waggin' Trail Presenting Sponsor



Tuxes & Tails Presenting Sponsor



BROWN-FORMAN

Picture Your Pets with Santa
Sponsors

Feeders Supply



Your life. Your money. Your way.

Corporations, Foundations & Organizations

\$100,000+

Arnall Family Foundation
Goldring Family Foundation
PetSmart Charities, Inc.
Sam Swope Family Foundation

\$50,000+

ASPCA
Best Friends Animal Society
The Courier-Journal
Louisville Public Media
WDRB & WMYO TV
William M. Wood Foundation

\$25,000+

Kroger
The Voice-Tribune
WHAS 11

\$10,000+

Banfield Foundation
Benevity Community Impact Fund
Bissell Pet Foundation
Brown-Forman Corporation
Clark and Riggs
Community Foundation of Louisville
Delta Dental of Kentucky, Inc.
The Dunbar Foundation
Feeders Supply Co.
Frazier-Joy Family Foundation
Hill³ Pet Nutrition, Inc.
The Honorable Order of Kentucky Colonels
LEO Weekly
Maddie³ Fund
Mister ^{FP} Express, Inc.
Park Community Credit Union, Inc.
PEDIGREE Foundation
PetFirst Pet Insurance
Truist Altruism, Connected
VCA Animal Hospitals
Yum! Brands Foundation, Inc.

The Zoeller Company

\$5,000+

Albert Schweitzer Animal Welfare Fund
Blue Grass Community Foundation
Bradford Renaissance Portraits Corp.
Charitable Auto Resources Inc.
CVCA-Cardiac Care for Pets
Margaret M. Decker Foundation
Eleemosynary by LMH Inc.
Joanne W. Gauntt Charitable Foundation
Grey Muzzle Organization
Lyndon Animal Clinic
One Stroke Inks
Republic Bank & Trust
Shircliff Publishing LLC
Sluggo City Bully Buddies

\$1,000+

Active Heroes
Advanced Payroll Systems, Inc.
AmazonSmile Foundation
Anthem Dollars for Doers
Apocalypse Brew Works AT&T
Automated Lifestyles
B&K Printing
Booster Campaigns
Brady SPC
Chappellet Vineyard & Winery
Churchill Downs Incorporated
Crowe Horwath LLP
Dairy Kastle
The Maryann C. Davis Family Fund
DaVita Total Renal Care Inc.
DeMott Technical Solutions, Inc.
Electrical Union Workers

IBEW #369
Estes Public Relations
Fidelity Charitable Gift Fund
Frog³ Leap
The Gardner Foundation, Inc.
GE Foundation
GE United Way Campaign
Half Baked LLC
Henderson Services LLC
Hilliard Lyons
Humana Inc. Contributions Committee
The Humane Society of the United States
IBM-SAM2017 Combined Convention LLC
J.J.B. Hilliard, W.L. Lyons, LLC
Jordan Clines
JPMorgan Chase Foundation
Kentucky Horse Council Inc.
Kentucky Medical Group, PLLC
Kentucky Wireless Association
Kindred Healthcare
Klein Family Foundation, Inc.
Korbel Champagne Cellars
Kosair Charities
Lifetime Wealth Strategies
Long John Silver³
Louisville Bats Baseball
Louisville Magazine
Marriott Louisville East
Modern Woodmen of America
My Tribute Gift Foundation Inc.
New York Yankees
Nicklies Foundation Inc.
Old 502 Winery
Oxmoor Toyota-Scion
Peju Province Winery
Petfinder Foundation
Prospect Animal Hospital
R&R Limousine

Razoo Foundation
Republic National Distributing Company Foundation Inc.
RKD Alpha Dog
The Lee W Robinson Company
Royal Fine Jewelers
Rubbertown Community Adv Council
Schwab Charitable
Scoppechio
Southern Glazer³ Wine & Spirits Charitable Fund
St. Matthews Animal Clinic
Sternberg Sales & Service
Super Scoopers
T.M. Crutcher Realty Corp
TerraCycle, Inc.
The Charleston Animal Society
Thrivent Financial for Lutherans
Today³ Woman
Toyota Dealer Match Program
Underwriters Safety & Claims, Inc.
UPHA Foundation Inc.
Waggin³Tail Kennels, Inc.
Weichert Realtors
Wick³ Pizza Parlor & Pub
Wild Dunes
Yoga I.S., LLC
YourCause Paying Agent

\$500+

A.P.G. LLC
Allstate Giving Campaign
Aloft Louisville
American Endowment Foundation
Bat³ Booster Club
Bonefish
Bonnie Family Foundation
Cycle Bar
Douglass Miller Art
Fastline Publications
First Christian Church of Louisville

Frances Lee Jasper
Oriental Rugs
French Lick Resort
GE Appliance Park
Get In Your Belly Deli
Heritage Hardwoods of Kentucky, Inc.
Hertzman Foundation
iHeartMedia
Jones Plastic & Engineering Company
Jones Sparks Properties LLC
Kroger Wine and Spirits
L & N Credit Union
Louisville Vegan Jerky Co
The MacLean Foundation, Inc.
Marsh & McLennan Companies
Master Chemical Corporation
McKeeson Foundation
Meowbox
Merck
Morgan Stanley Matching Gifts Program
O³Charley³
RCS Communications
Rivertowne Liquors
St. Patrick
Stein Automotive
Sun Tan City
T&S Rentals LLP
The Hylands Kennels
UBS Financial Services Inc.
Unbridled Charitable Foundation, Inc.
Universal Woods Inc.
University Of Louisville
Vanguard Charitable
Venture First
Village Anchor
Walt Disney World Co.
Westport Whiskey & Wine
Wildwood Country Club
WLKY-TV

Contact Us

Contact our Development Office to learn how you can be part of the Kentucky Humane Society's future, (502) 515-3131

Kentucky Humane Society
1000 Lyndon Lane
Louisville, KY 40222

For all other questions:
(502) 366-3355
info@kyhumane.org
kyhumane.org

